InBooklet

Impose pages from a single InDesign document

Impose pages from a single InDesign document with full control over margins, gaps, bleed, creep, and crossover traps. When printing direct to a output device or printer, InBooklet will not rearrange or shuffle the pages in a document - rather reordering is handled in the print stream yielding not only quicker but more reliable results.
InBooklet Version 2.1 now offers the ability to create a new InDesign document. All InDesign objects from your document, including InBooklet Printer's Marks for Crop and Registration, are fully editable.

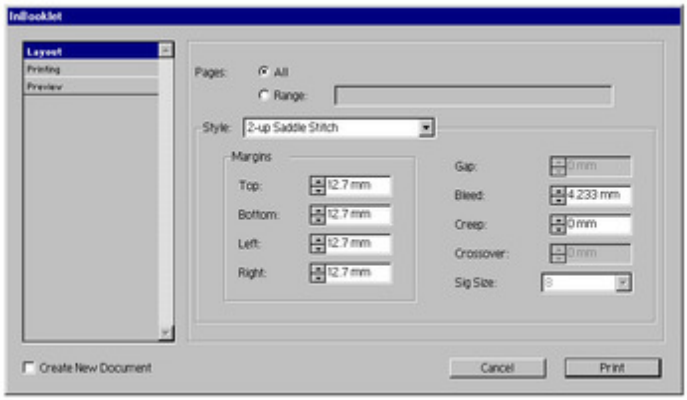

Category

- PlugIn

Theme

- Printing/Imaging

InBooklet 3.05

Operating System
Win:
XP, 2000
Software
InDesign:
2.x, CS, CS2
Language
English

Product Type
Full Version

Delivery Form
digital

Status
Product discontinued

Request Proposal