ex WirePrint

Automatic print out of newswires
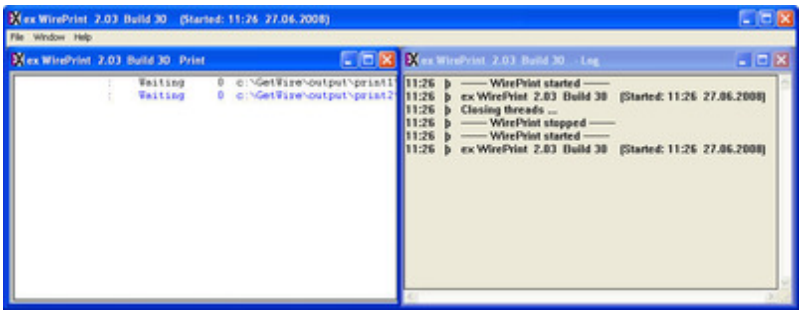
This application uses the hot folder technology. It watches folders which content is updated by ex Getwire and prints those newswires.