Preferences - Components

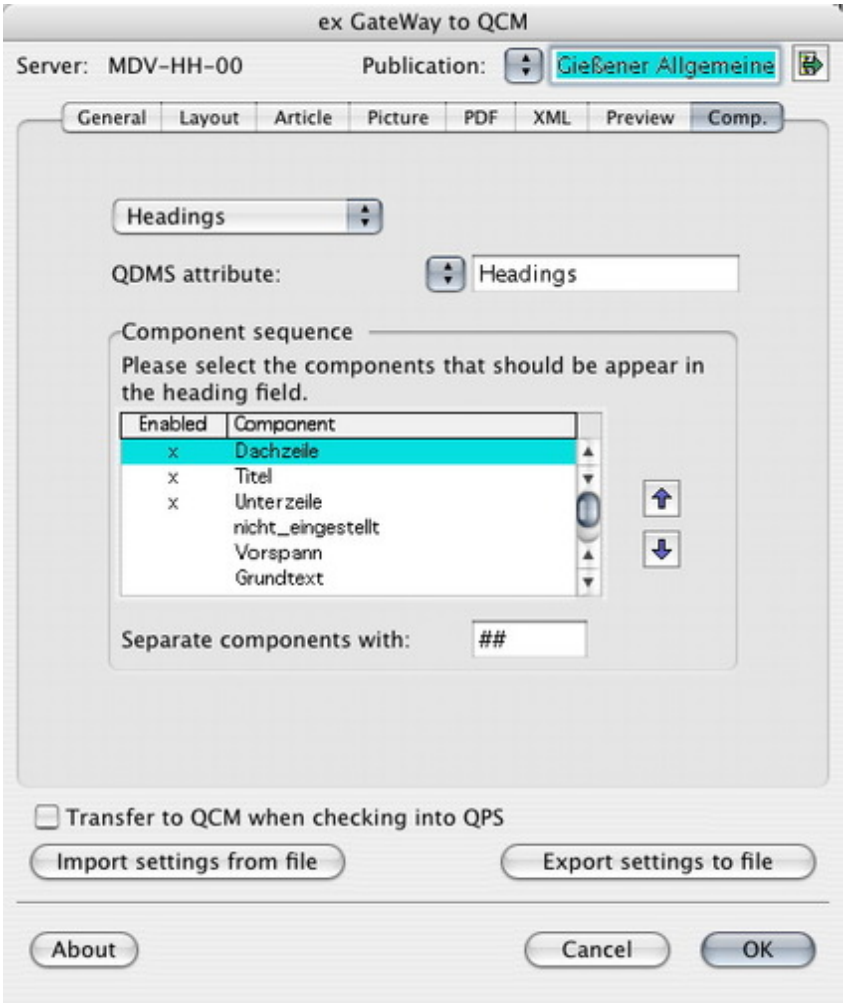

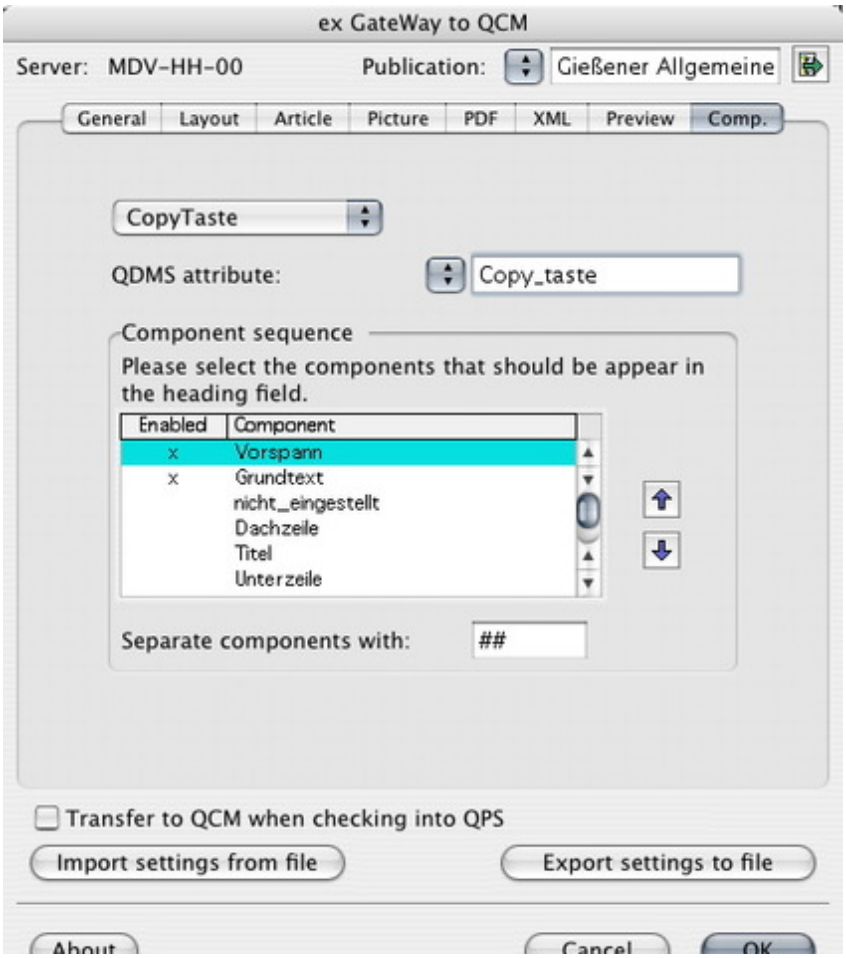

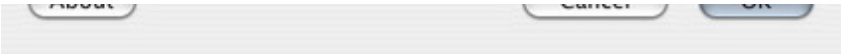
About
Cancel
OK